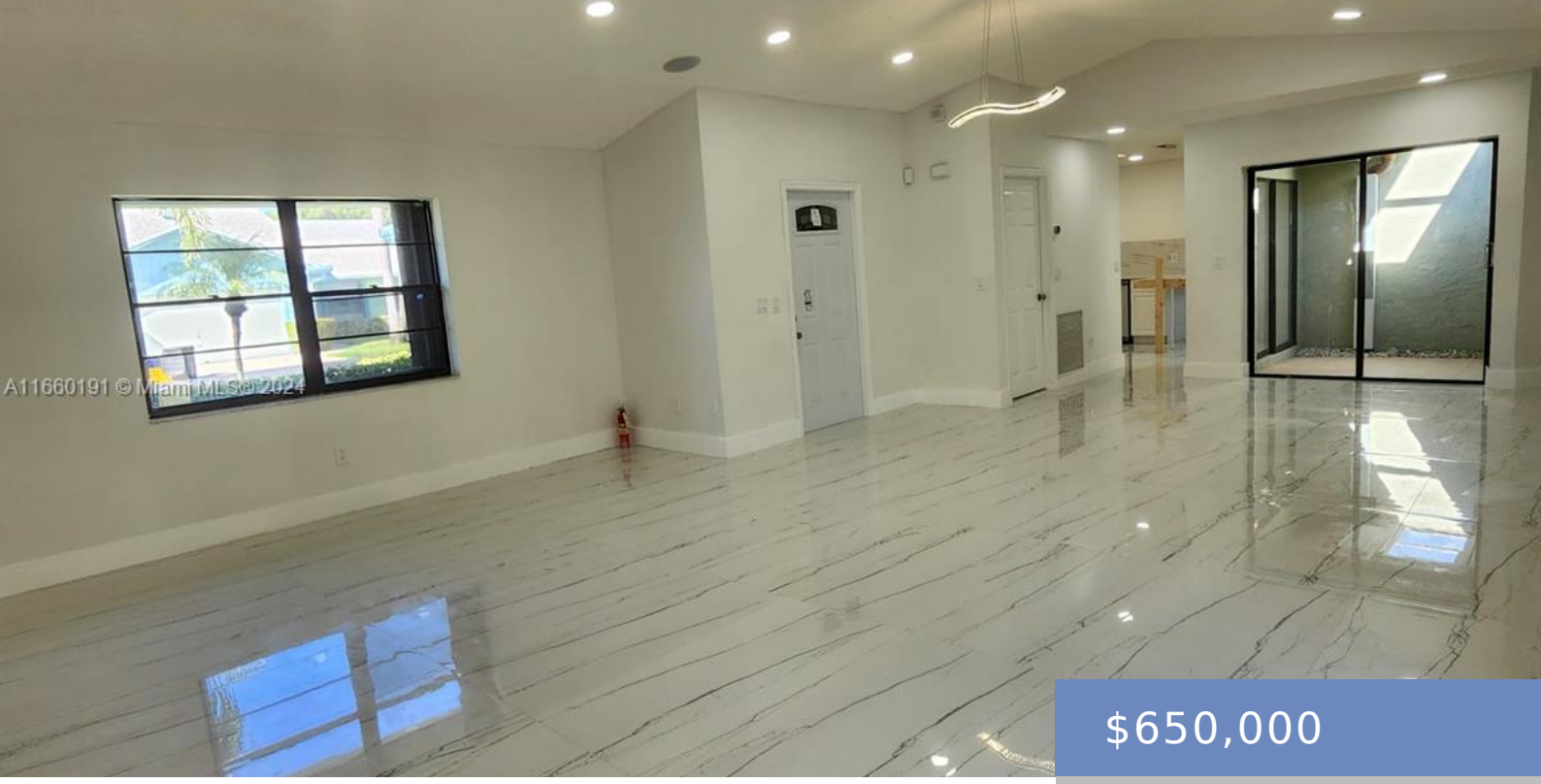

$650,000

- 3 beds
- 2 baths
- Residential
- Villa
- Active
- 1602 sq ft

9088 22ND ST, BOCA RATON, FL, PALM BEACH COUNTY, 33428

http://avivaestate.com

GREAT SINGLE FAMILY STYLE VILLA IN THE HEART OF BOCA RATON…NEW BEAUTIFUL AND BRIGHT KITCHEN ALL REMODELED WITH STAINLESS STEEL APPLIANCES, FULL SIZE WASHER AND DRYER. HURRICANE SHUTTERS ON ALL OPENINGS. ALL AGES WELCOME, PET FRIENDLY. GORGEOUS 3 BEDROOM 2 BATH VILLA WITH 2 CAR GARAGE, GREAT SCHOOL DISTRICT, CLOSE TO ALL YOU NEED IN […]

Building Details

Room Master Bathroom Features: Entry Level

Parking Features: 2 Or More Spaces

Pets Allowed: Yes

Security Features: No Security

Subdivision Name: SANDALFOOT COVE SEC 12

Stories Total: 1

Entry Level: 1

Flooring: Tile

Garage Spaces: 2

Virtual Tour URL: https://www.propertypanorama.com/instaview/mia/A11660191

View: Canal

Building Type: Villa Fee Simple, Villa

Amenities & Features

Patio & Porch Features: Screened Porch

Heating: Central, Electric, Window/Wall

Cooling: Central Air, Electric, Wall/Window Unit(s)