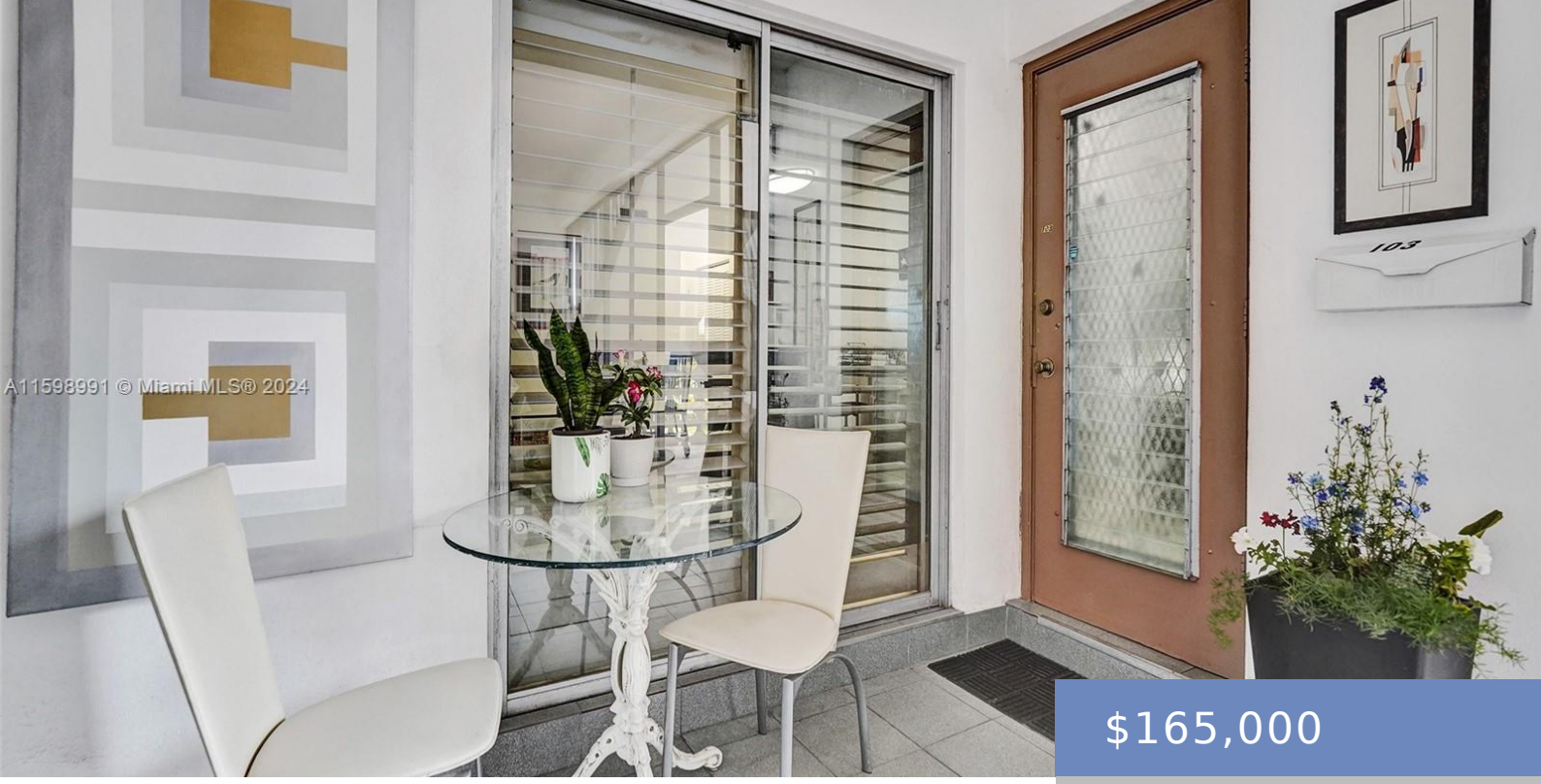

$165,000

- 1 bed
- 1 bath
- Residential
- Condominium
- Active
- 564 sq ft

721 ATLANTIC SHORES BLVD, HALLANDALE BEACH, FL, BROWARD COUNTY, 33009

http://avivaestate.com

Beautiful, fully remodeled unit with charming little patio, all new plumbing in bathroom shower, valves and electricity done, open kitchen and living/dinning area with no popcorn. New, modern light fixtures, real wood cabinets in kitchen and bathroom with matching quartz countertops. New stainless-steel appliances and furnished with good taste. Thankless water heater. This unit is […]

Building Details

Room Master Bathroom Features: Entry Level

Parking Features: 1 Space

Pets Allowed: No

Security Features: Complex Fenced, No Security

Subdivision Name: ATLANTIC SHORES CONDO

Stories Total: 3

Entry Level: 1

Flooring: Vinyl

Virtual Tour URL: https://www.propertypanorama.com/instaview/mia/A11598991

View: Other View

Building Type: Condo 1-4 Stories, Condo

Amenities & Features

Patio & Porch Features: Patio

Architectural Style: Garden Apartment

Fencing: Fenced

Heating: None

Cooling: Central Air