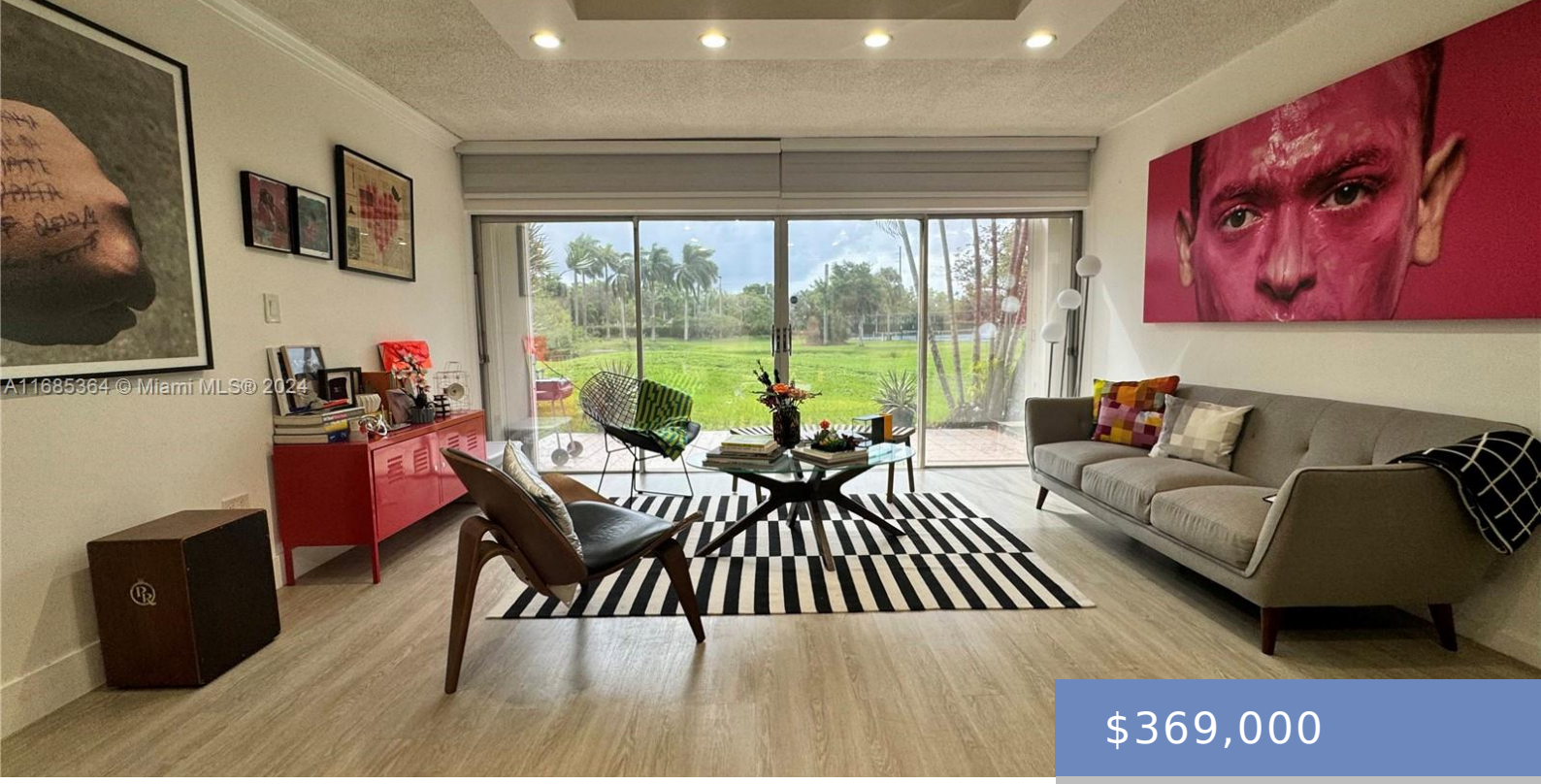

$369,000

- 2 beds
- 2 baths
- Residential
- Condominium
- Active
- 1224 sq ft

6820 BROOKLINE DR, HIALEAH, FL, MIAMI-DADE COUNTY, 33015

http://avivaestate.com

Amazing 2 bed, 2 bath condo in the Country Club of Miami, this beautiful Condo has been upgraded with stainless steel appliances, 2023 AC unit, washer/dryer inside the unit and LVT Floors, enjoy fantastic views of the lake while relaxing on the patio, access to the Country Club’s Golf course which offers 2 18-hole Golf […]

Building Details

Room Master Bathroom Features: Primary Bath Tub

Parking Features: 1 Space, Assigned, Guest, No Rv/Boats

Pets Allowed: Maximum 20 Lbs

Security Features: Smoke Detector, Complex Fenced, Doorman, Guard At Site, Security Patrol, TV Camera

Subdivision Name: COUNTRY CLUB OF MIAMI CON

Stories Total: 2

Entry Level: 1

Flooring: Vinyl

Garage Spaces: 1

Virtual Tour URL: https://www.propertypanorama.com/instaview/mia/A11685364

View: Garden View, Golf View

Building Type: Condo 1-4 Stories, Condo

Amenities & Features

Architectural Style: Garden Apartment

Fencing: Fenced

Heating: Central

Cooling: Ceiling Fan(s), Central Air

High School: American

Nearby Schools

Elementary School: Spanish Lakes

Middle OrJunior School: Country Club