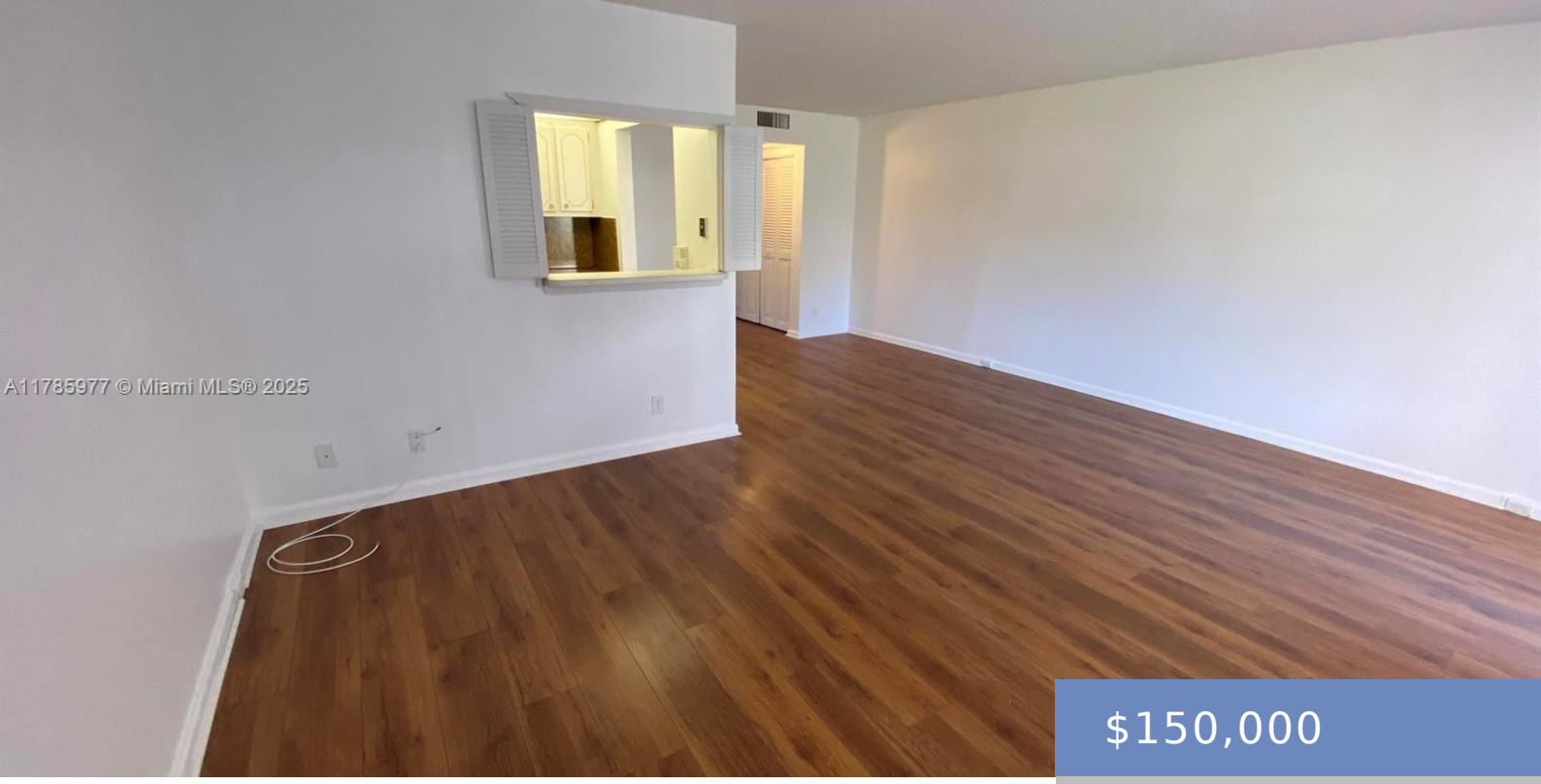

$150,000

- 1 bed
- 1 bath
- Residential
- Condominium
- Active
- 702 sq ft

381 FANSHAW J, BOCA RATON, FL, PALM BEACH COUNTY, 33434

http://avivaestate.com

CENTURY VILLAGE IS ONE OF THE BEST 55 PLUS COMMUNITIES LOCATED IN BOCA RATON. ENJOY THE RESORT LIFESTYLE WITH BEAUTIFUL AMENITIES RELAX IN THE CLUB HOUSE. ENJOY THE ENTERTAIMENT AND WEEKEND SHOWS, WEEKLY MOVIES, MANY OUTSIDE POOLS, AND INSIDE POOL, AS WELL. SAUNA, AND STATE OF THE ART EXERCISE ROOM. ROOMS FOR ALL KINDS OF [...]

Building Details

Room Master Bathroom Features: At Least 1 Bedroom Ground Level, Other

Parking Features: 1 Space

Pets Allowed: No

Security Features: Complex Fenced, Other

Subdivision Name: FANSHAW AT CENTURY VILLAG

Stories Total: 3

Entry Level: 1

Flooring: Ceramic Floor, Other

Virtual Tour URL: https://www.propertypanorama.com/instaview/mia/A11785977

View: Garden View

Building Type: Condo 1-4 Stories, Condo

Amenities & Features

Heating: Other

Cooling: Other