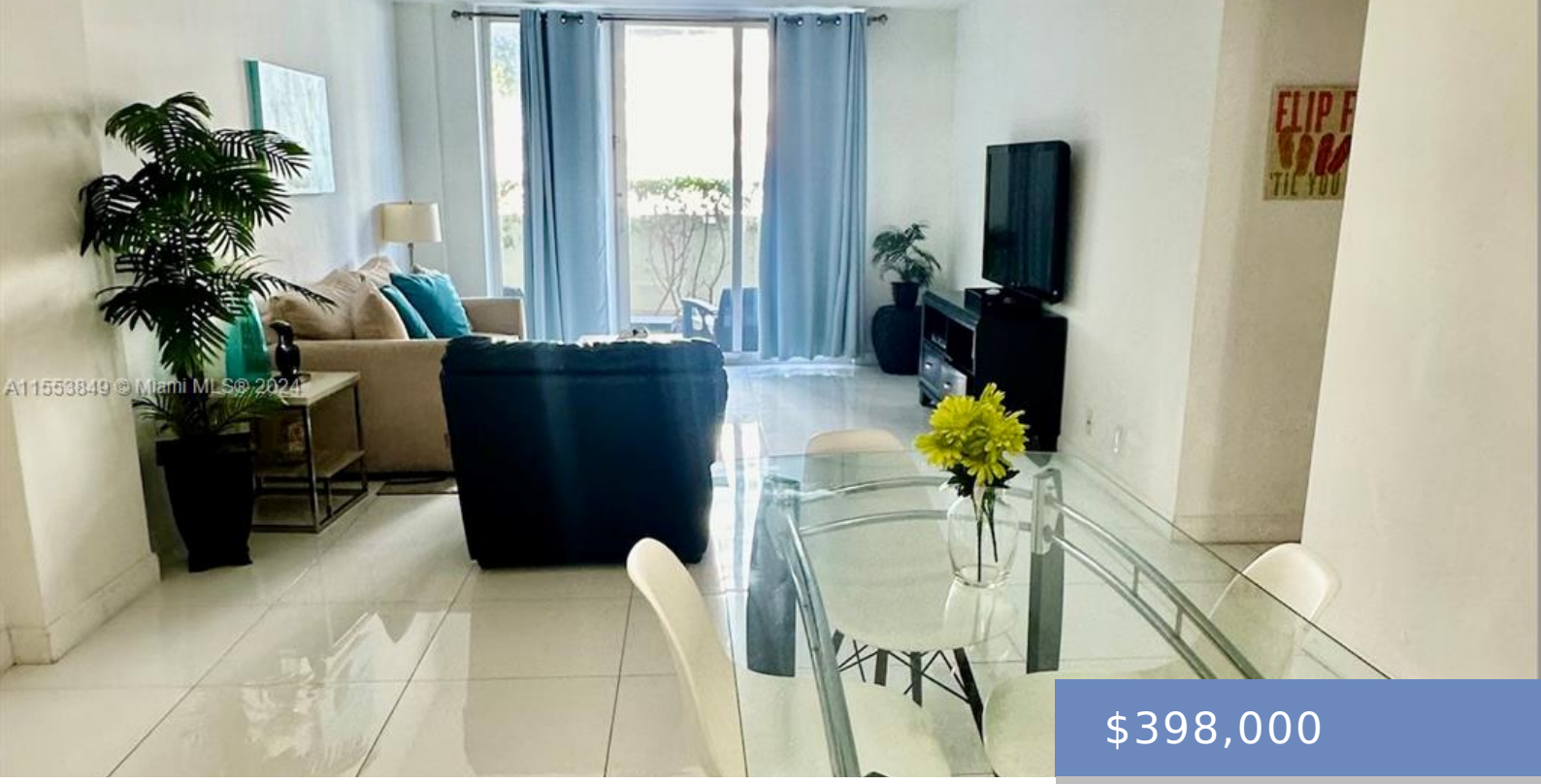

$398,000

- 1 bed
- 1 bath
- Residential
- Condominium
- Active
- 874 sq ft

3801 OCEAN DR, HOLLYWOOD, FL, BROWARD COUNTY, 33019

http://avivaestate.com

Embrace the Florida Lifestyle at the Tides o Hollywood Beach with This beautiful 1 Bedroom, 1 Bathroom Apartment. Enjoy white porcelain tile throughout and a charming patio for ocean breezes. Ground Floor location for easy access. Perfect for investors with no rental restrictions and low HOA fees. Resort-style amenities include heated pools, a fitness center, […]

Building Details

Room Master Bathroom Features: At Least 1 Bedroom Ground Level, Entry Level, Primary Bedroom Ground Level

Parking Features: 1 Space

Pets Allowed: Restrictions Or Possible Restrictions

Security Features: Card Entry, Guard At Site, Lobby Secured

Subdivision Name: TIDES ON HOLLYWOOD BEACH

Stories Total: 16

Entry Level: 1

Flooring: Tile

Garage Spaces: 1

Virtual Tour URL: https://www.propertypanorama.com/instaview/mia/A11553849

View: Other View

Building Type: Condo 5+ Stories, Condo

Amenities & Features

Patio & Porch Features: Patio

Architectural Style: High Rise

Heating: Central, Electric

Cooling: Central Air, Electric