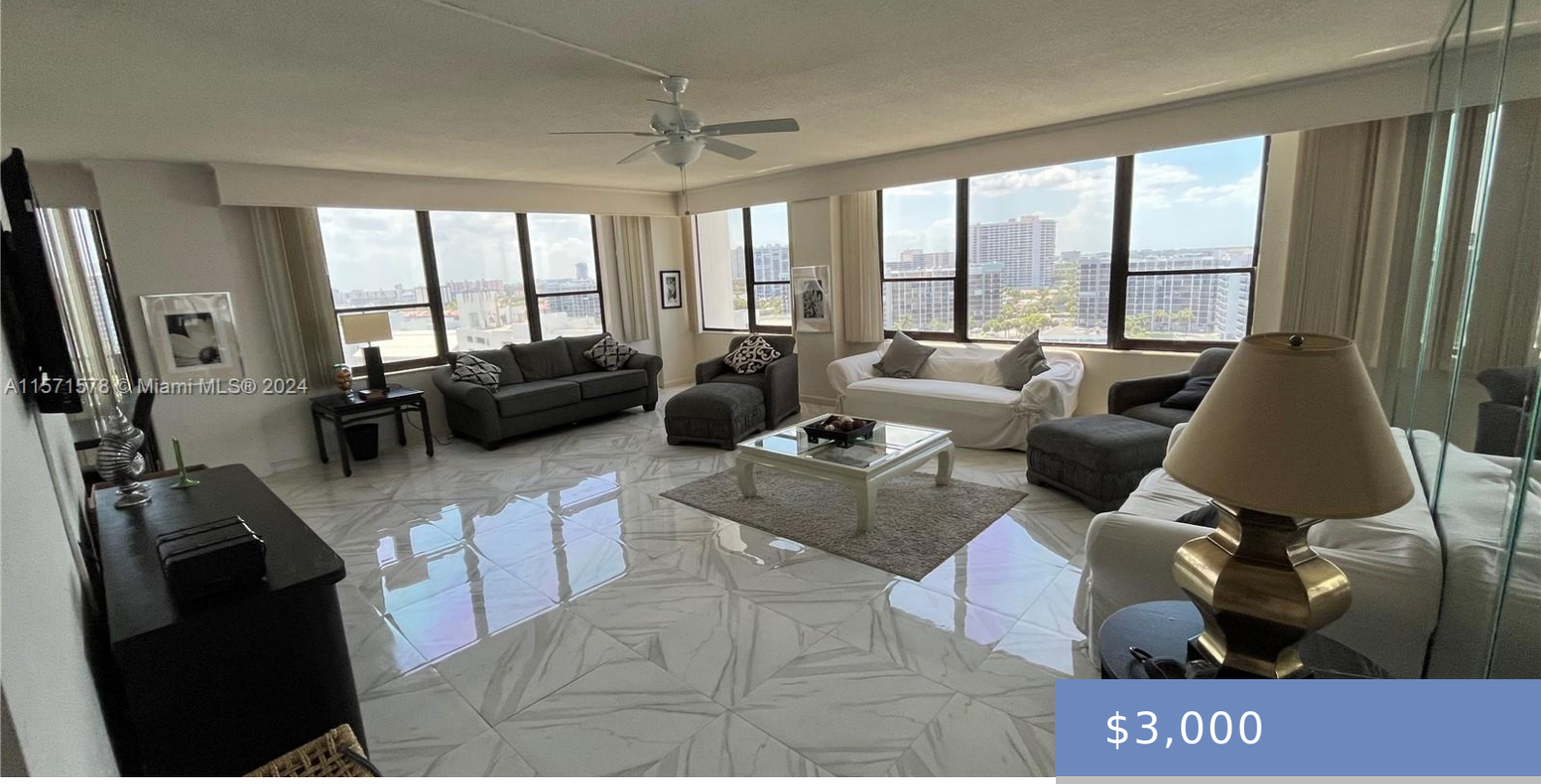

$3,000

- 2 beds
- 2 baths
- Residential Lease
- Condominium
- Active
- 1360 sq ft

3505 OCEAN DR, HOLLYWOOD, FL, BROWARD COUNTY, 33019

http://avivaestate.com

BEAUTIFUL 2 BEDS/2 BATHS UNIT FURNITURED, WITH AMAZING PANORAMIC VIEW OF THE INTRACOSTAL. PORCELAIN & MARBLE FLOORS THROUGHOUT, CONDO IS IN GREAT CONDITION & READY TO MOVE IN, LAUNDRY ROOM IN EVERY FLOOR, VALET PARKING, PET FRIENDLY. READING ROOM, HEATED POOL, JACUZZI, BBQ AREAS, GYM WITH GREAT EXERCISE EQUIPMENT WITH OCEAN VIEWS. PLEASE REALTORS READ [...]

Building Details

Pets Allowed: Maximum 20 Lbs

Stories: 14

Subdivision Name: THE ALEXANDER TOWERS CONDO

Stories Total: 14

Entry Level: 12

Virtual Tour URL: https://www.propertypanorama.com/instaview/mia/A11571578

Building Type: Condo/Co-Op/Annual, Condo

Amenities & Features

Furnished: Furnished