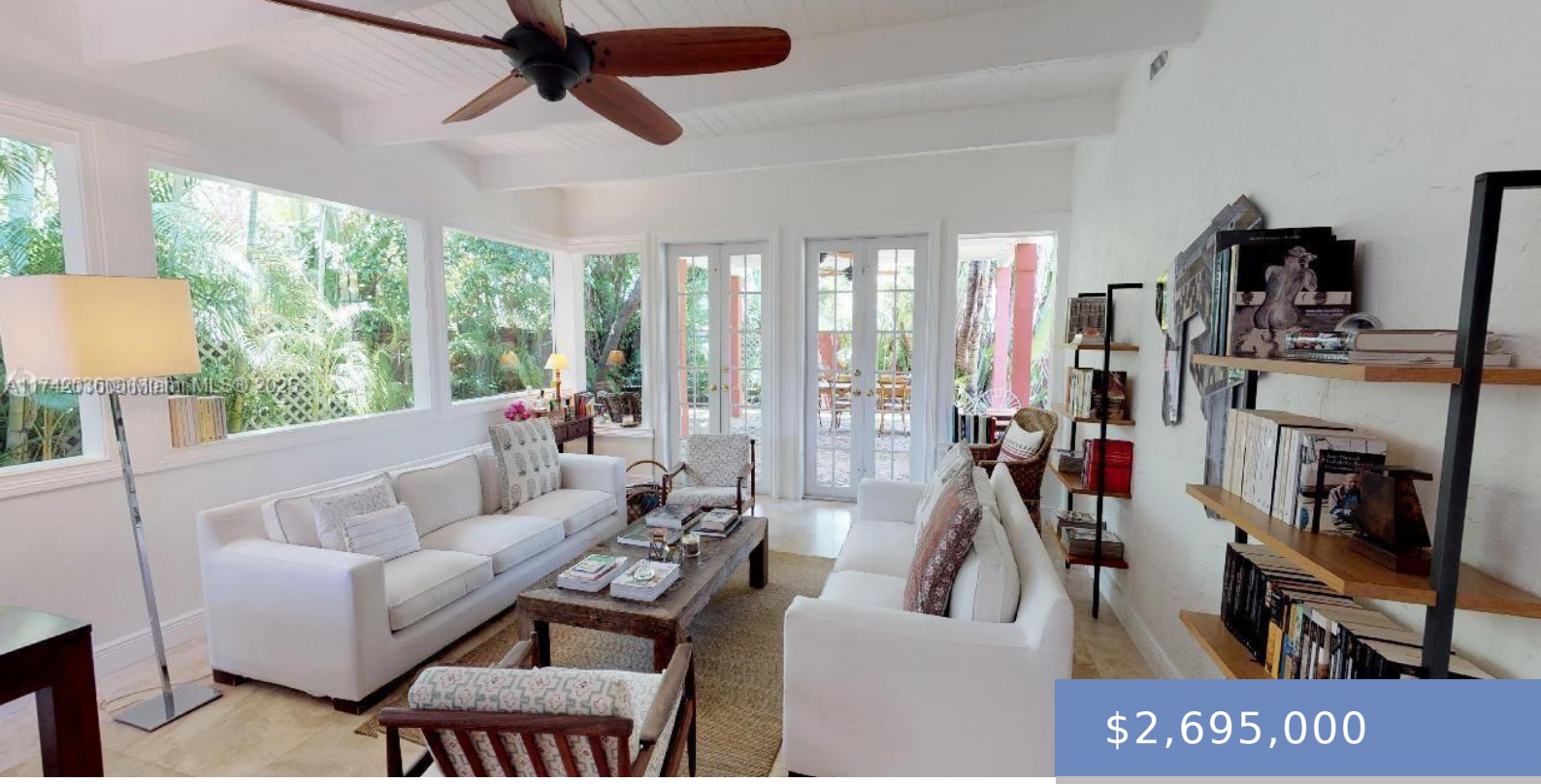

$2,695,000

- 3 beds
- 3 baths
- Residential
- Single Family Residence
- Active
- 1464 sq ft

## 310 GLENRIDGE RD, KEY BISCAYNE, FL, MIAMI-DADE COUNTY, 33149

http://avivaestate.com

This cozy, unique, and beautiful three-bedroom, three-bath house has a huge family room, a big patio with a pergola, and a storage room in the backyard. It also has more than 2,200 flat feet. The property includes a submeter, which will save you 50% on your water bill. It also has completely new air conditioner […]

## Building Details

**Room Master Bathroom Features:** At Least 1 Bedroom Ground Level, Entry Level, Primary Bath Shower, Primary Bath Tub

**Parking Features:** Driveway, Golf Cart Parking

**Subdivision Name:** TROPICAL ISLE HOMES SUB 4

**Flooring:** Ceramic Floor

**Virtual Tour URL:** https://www.propertypanorama.com/instaview/mia/A11742036

**View:** Garden

**Building Type:** R30-No Pool/No Water, House

**Roof:** Flat Tile, Other

## Amenities & Features

**Sewer:** Public Sewer

**Water Source:** Municipal Water

**Patio & Porch Features:** Patio

**Architectural Style:** Detached, One Story

**Heating:** Central, Electric

**Cooling:** Ceiling Fan(s), Central Air, Electric