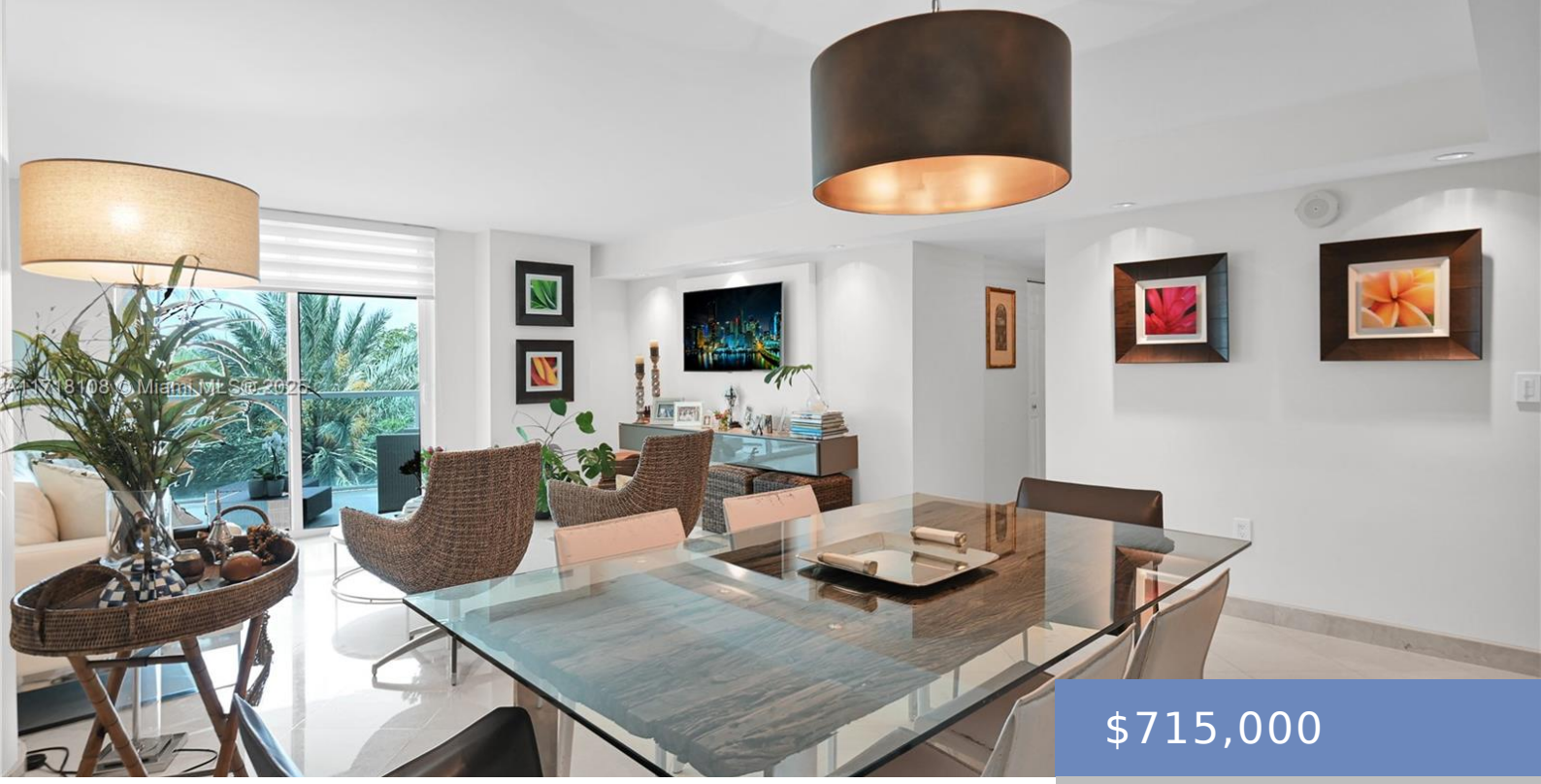

$715,000

- 2 beds
- 2 baths
- Residential
- Condominium
- Active
- 1367 sq ft

## 2101 BRICKELL AVE, MIAMI, FL, MIAMI-DADE COUNTY, 33129

http://avivaestate.com

Welcome to luxury living at Skyline on Brickell! This stunning 2-bedroom, 2-bathroom residence offers breathtaking views of the Miami skyline. Enjoy the spacious open floor plan with floor-to-ceiling windows, allowing natural light to fill the space. The modern kitchen features granite countertops, stainless steel appliances, and ample cabinet space. The master bedroom includes an en-suite [...]

## Building Details

**Room Master Bathroom Features:** Entry Level, Primary Bath Shower, Primary Bath Tub

**Parking Features:** 1 Space, Assigned

**Pets Allowed:** Restrictions Or Possible Restrictions

**Security Features:** Fire Sprinklers, Secured Garage/Parking, Guard At Site, Lobby Secured

**Subdivision Name:** SKYLINE ON BRICKELL CONDO

**Stories Total:** 34

**Entry Level:** 3

**Flooring:** Ceramic Floor, Marble

**Garage Spaces:** 1

**Virtual Tour URL:** https://www.propertypanorama.com/instaview/mia/A11718108

**View:** Garden View, Other View, Skyline

**Building Type:** Condo 5+ Stories, Condo

## Amenities & Features

**Patio & Porch Features:** Open Balcony

**Heating:** Central

**Cooling:** Central Air

**Architectural Style:** Corner Unit, High Rise

**DoorFeatures:** High Impact Doors