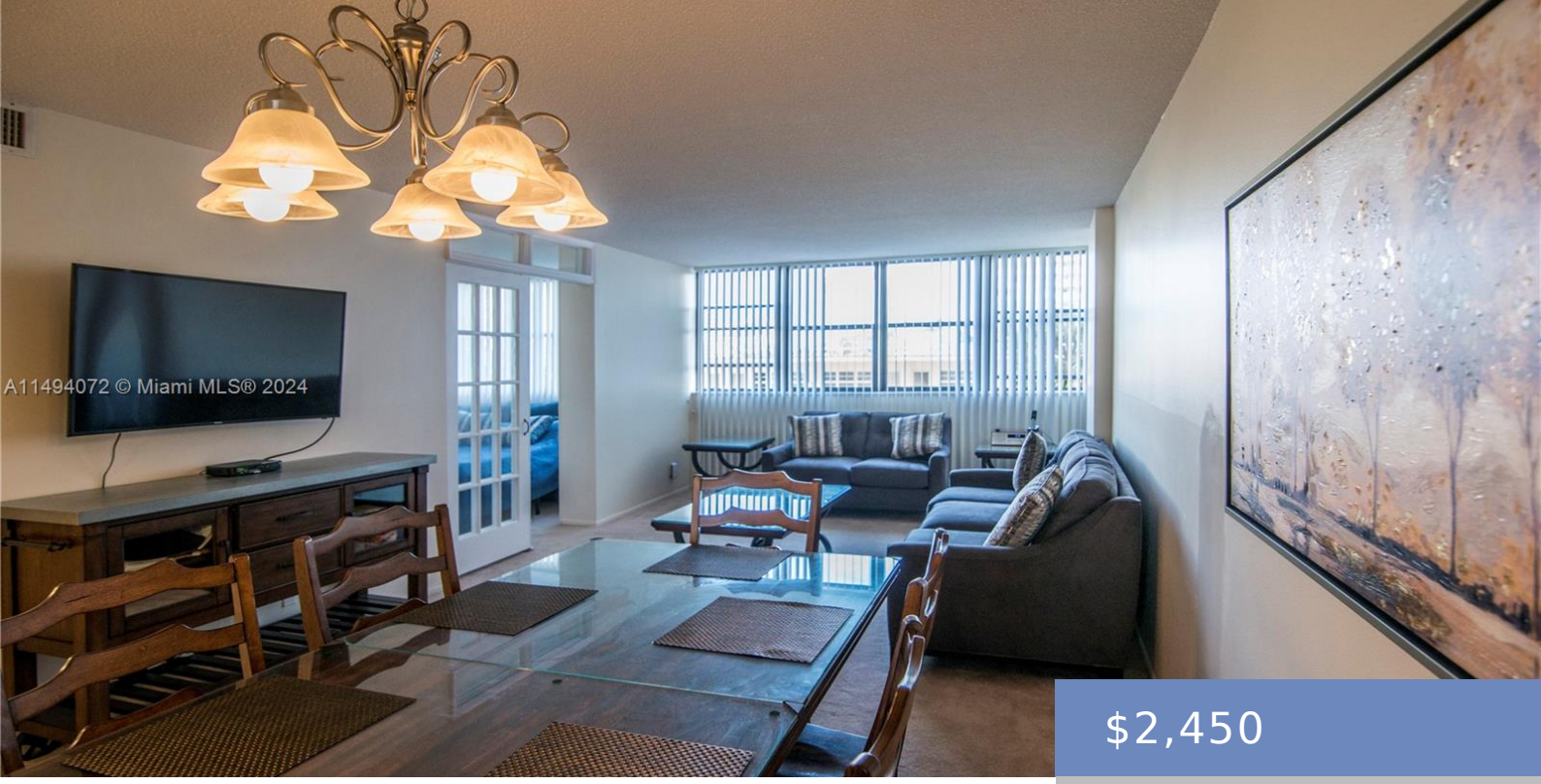

$2,450

- 2 beds
- 2 baths
- Residential Lease
- Condominium
- Active
- 1020 sq ft

2017 OCEAN DR, HALLANDALE BEACH, FL, BROWARD COUNTY, 33009

http://avivaestate.com

Beautiful cozy unit convertable floor plan with 2 full bathrooms, lots of closet space, comes fully furnished and stacked for an annual rental. Prestigious recently renovated building located directly across from the beach! Brand new wood floors. The unit is originally one bedroom with a den, has been converted to 2 bedrooms, features 2 full […]

Building Details

Room Master Bathroom Features: Entry Level

Parking Features: 1 Space, Guest, No Motorcycle, No Rv/Boats, No Trucks/Trailers

Pets Allowed: No

Security Features: Smoke Detector, Key Card Entry, Gated with Guard, Lobby Attended

Subdivision Name: AVANT GARDE CONDO

Entry Level: 2

Flooring: Carpet, Tile

Virtual Tour URL: https://www.propertypanorama.com/instaview/mia/A11494072

View: Canal, Intracoastal View, Water

Building Type: Condo/Co-Op/Seasonal, Condo

Roof: Other

Amenities & Features

Sewer: Sewer

Water Source: Municipal Water

Patio & Porch Features: Porch/Balcony, Open Balcony

Heating: Central, Electric

Furnished: Furnished

Cooling: Central Air, Electric

High School: Hallandale High

Nearby Schools

Elementary School: Hallandale Elem

Middle OrJunior School: Gulfstream