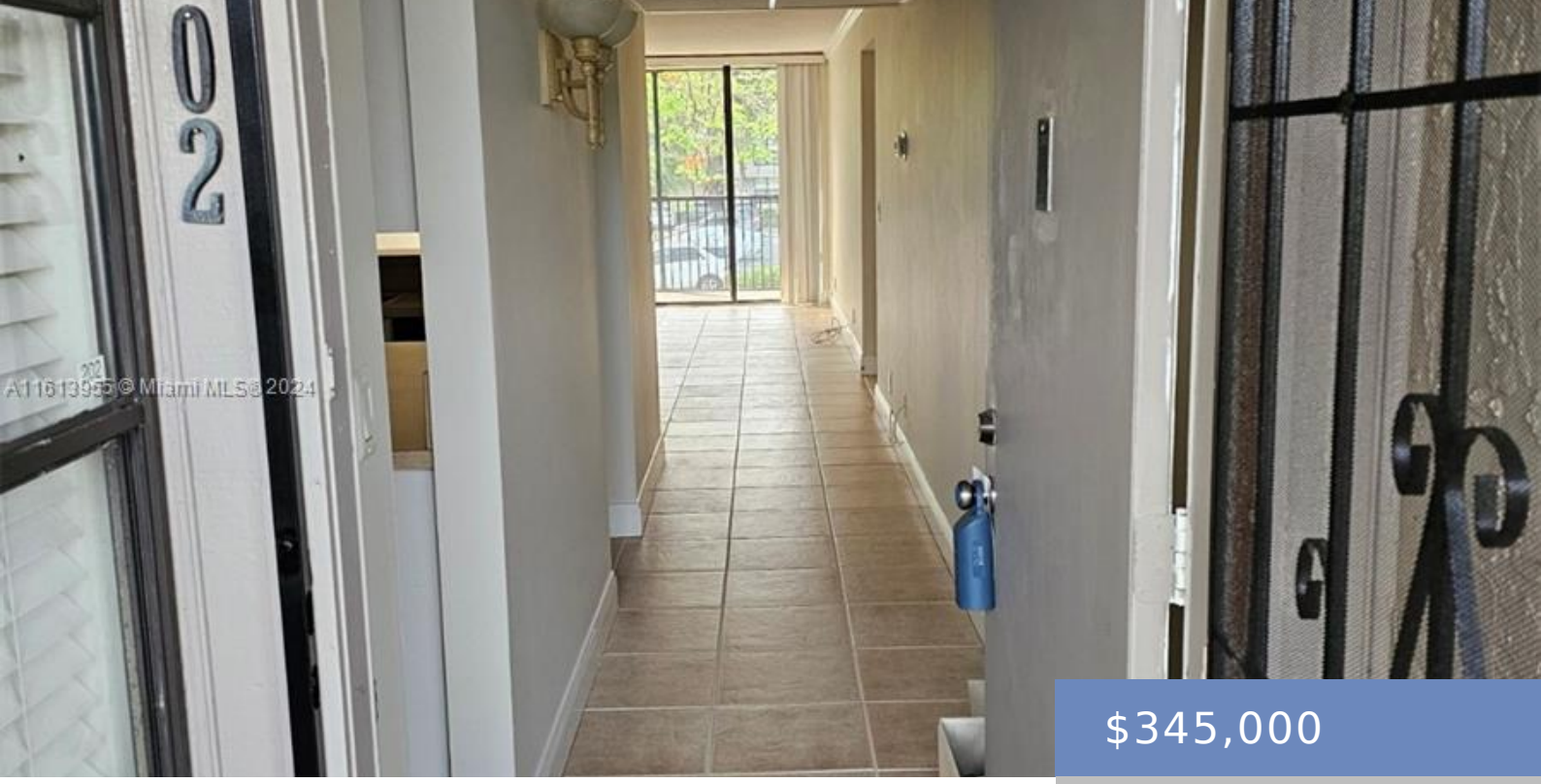

$345,000

- 2 beds
- 2 baths
- Residential
- Condominium
- Active
- 1130 sq ft

16 ROYAL PALM WAY, BOCA RATON, FL, PALM BEACH COUNTY, 33432

http://avivaestate.com

MUST SEE, Beautiful, 2 bedroom 2 bathroom Boca Bayou unit for Sale. Enjoy all that Boca Bayou has to offer. The unit is1130sqft and includes beautiful views, as well as a washer and dryer in the unit. Boca Bayou is a gated boating community with a brand-new clubhouse coming soon featuring fitness center, game room, […]

Building Details

Room Master Bathroom Features: Entry Level, Primary Bath Shower, Primary Bedroom Ground Level

Pets Allowed: No

Subdivision Name: BOCA BAYOU CONDO

Entry Level: 2

Virtual Tour URL:
https://www.propertypanorama.com/instaview/mia/A11613955

Building Type: Condo 1-4 Stories, Condo

Parking Features: 1 Space, Assigned, Guest

Security Features: Smoke Detector, Card Entry, Guard At Site, Private Guards, Security Patrol

Stories Total: 4

Flooring: Ceramic Floor

View: Canal, Other View

Amenities & Features

Architectural Style: High Rise

Electric: Circuit Breakers

Heating: Central, Electric

Cooling: Central Air, Electric