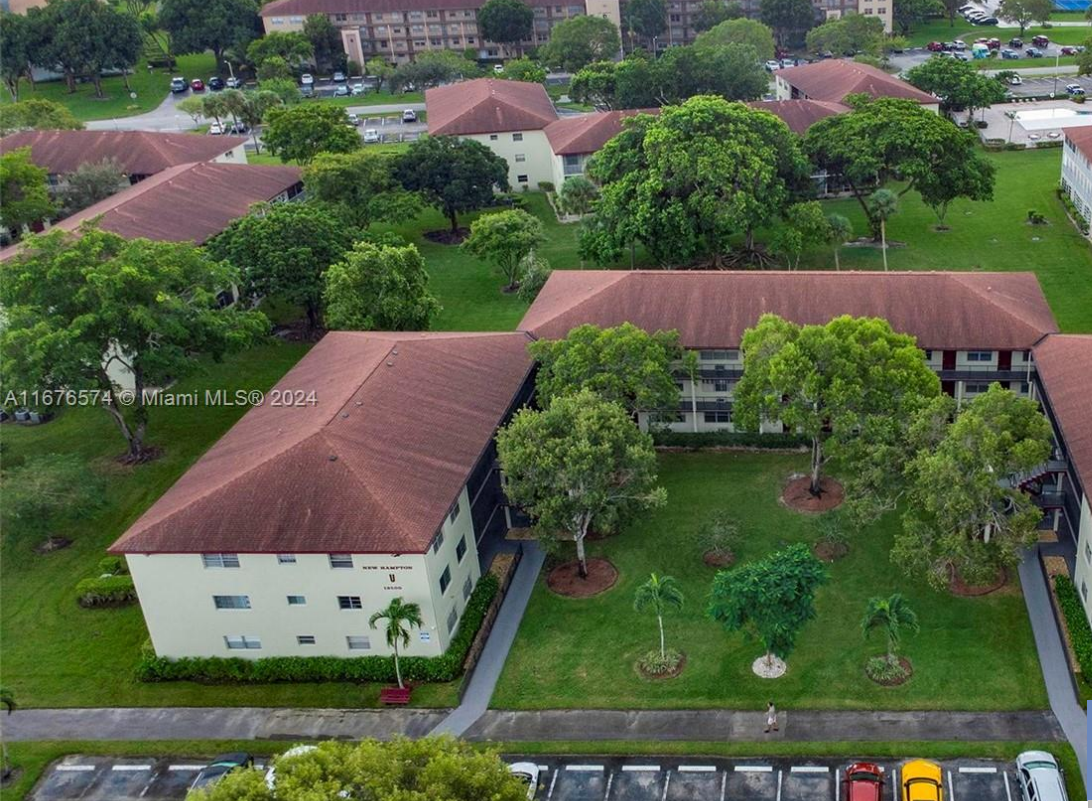

$174,999

- 2 beds
- 1 bath
- Residential
- Condominium
- Active
- 954 sq ft

13500 1ST ST, PEMBROKE PINES, FL, BROWARD COUNTY, 33027

http://avivaestate.com

This inviting 2-bedroom, 1.5-bathroom condo on the 1st floor offers views of common green space. Beautifully & meticulously maintained features neutral colored walls, making it easy to personalize, features modern appliances, including a 2020 AC & 2017 water heater, also includes the added protection of roll down shutters. Located in a secure, gated 55+ senior [...]

Building Details

Room Master Bathroom Features: Entry Level

Parking Features: 1 Space, Assigned, Guest, No Rv/Boats, No Trucks/Trailers

Pets Allowed: No

Security Features: Complex Fenced, Guard At Site, Security Patrol

Subdivision Name: NEW HAMPTON AT CENTURY VI

Stories Total: 3

Entry Level: 1

Flooring: Tile

Virtual Tour URL:
https://www.propertypanorama.com/instaview/mia/A11676574

View: Garden View

Building Type: Condo 1-4 Stories, Condo

Amenities & Features

Architectural Style: Garden Apartment

Heating: Central

Cooling: Central Air, Electric