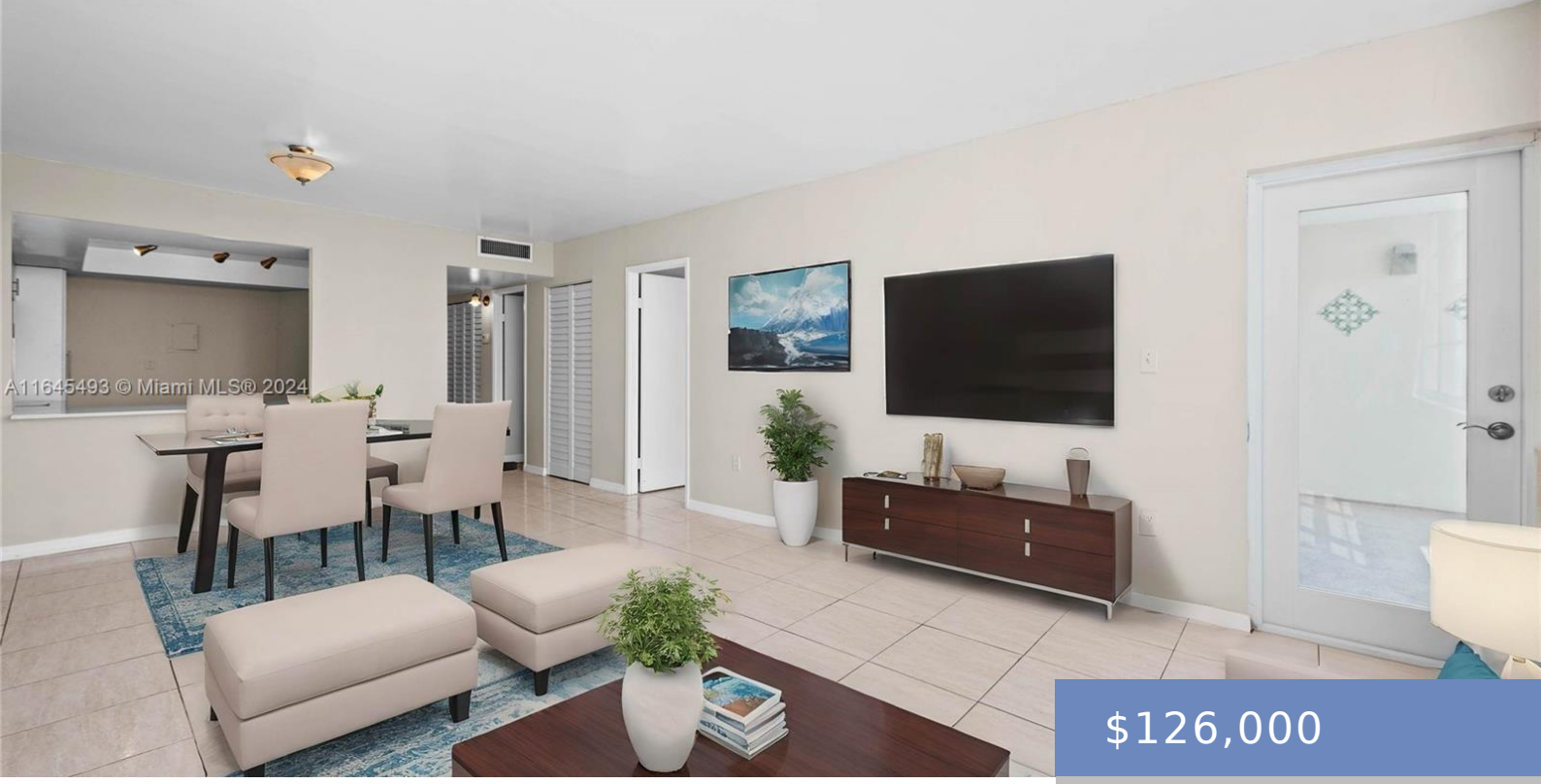

$126,000

- 1 bed
- 1 bath
- Residential
- Condominium
- Active
- 801 sq ft

1301 MIAMI GARDENS DR, MIAMI, FL, MIAMI-DADE COUNTY, 33179

http://avivaestate.com

This beautifully renovated 1-bedroom, 1-bathroom unit is a must-see! It features extra storage and a spacious walk-in closet, and hurricane impact glass sliding doors on the balcony. Enjoy the convenience of one assigned parking spot, ample guest parking, and access to two large pools. Located in a prime area with easy access to I-95, the [...]

Building Details

Room Master Bathroom Features: Other

Pets Allowed: Restrictions Or Possible Restrictions

Subdivision Name: BUCKLEY TOWERS CONDO - EA

Entry Level: 10

Virtual Tour URL:
https://www.propertypanorama.com/instaview/mia/A11645493

Building Type: Condo 5+ Stories, Condo

Parking Features: 1 Space, Assigned

Security Features: Intercom In Lobby

Stories Total: 12

Flooring: Tile

View: Intracoastal View

Amenities & Features

Patio & Porch Features: Open Balcony

Heating: Central, Electric

Architectural Style: High Rise

Cooling: Central Air, Electric