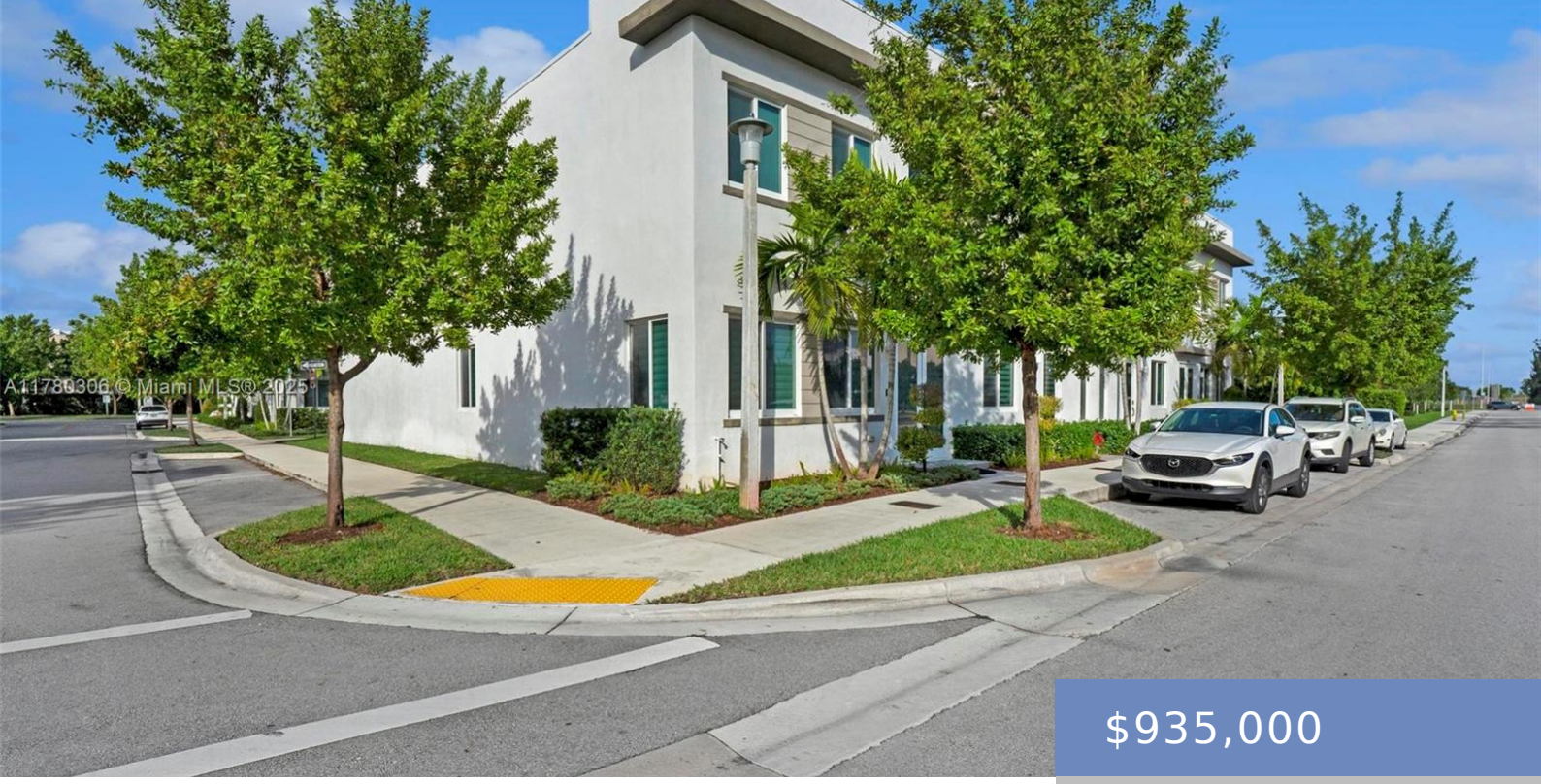

$935,000

- 4 beds
- 3 baths
- Residential
- Townhouse
- Active
- 2318 sq ft

10259 66TH ST, DORAL, FL, MIAMI-DADE COUNTY, 33178

http://avivaestate.com

Rare opportunity in Doral! Corner townhome â□□ Lennarâ□□s J Next Gen model (2020) â□□ located directly across from the Landmark clubhouse. This unbeatable location makes it feel like both the main home and the private studio enjoy the full resort-style amenities just steps away â□□ a true extension of the living space. The layout offers […]

Building Details

Room Master Bathroom Features: Entry Level, Primary Bedroom Upstairs, Studio

Parking Features: Covered, Guest, On Street, Limited # Of Vehicle

Pets Allowed: Restrictions Or Possible Restrictions

Security Features: Smoke Detector, Other, Security Patrol

Subdivision Name: LANDMARK

Stories Total: 2

Entry Level: 1

Flooring: Tile

Garage Spaces: 2

Virtual Tour URL: https://www.propertypanorama.com/instaview/mia/A11780306

View: Club Area View, Garden View, Other View

Building Type: Townhouse

Amenities & Features

Patio & Porch Features: Patio

Architectural Style: Corner Unit

Heating: Central

Furnished: Unfurnished

Electric: Circuit Breakers

Cooling: Central Air

High School: Ronald W. Reagan

Nearby Schools

Elementary School: Dr Rolando Espinosa